Illegal Tobacco Sales to Minors
by Health Department Service Area and State
1998-2003

Lewis County Health Department

Service Area	1998-99			1999-00			2000-01			2001-02			2002-03		
	Attempts to Purchase	Illegal Sales	%	Attempts to Purchase	Illegal Sales	%	Attempts to Purchase	Illegal Sales	%	Attempts to Purchase	Illegal Sales	%	Attempts to Purchase	Illegal Sales	%
Lewis	20	4	20.0	20	4	20.0	0	*	*	9	3	33.3	16	1	6.3
Kentucky	2633	369	14.0	5853	768	13.1	3361	293	8.7	3446	199	5.8	3117	177	5.7

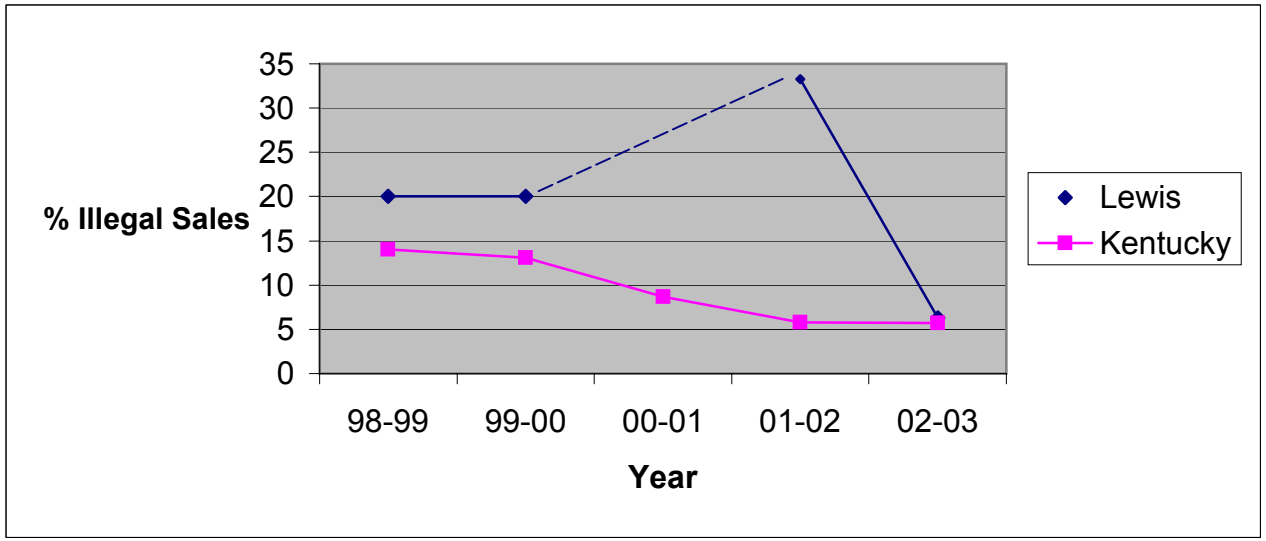

Source: Alcoholic Beverage Control, Teen Tobacco Enforcement Program
This report was prepared through a contract between the Kentucky Cabinet for Health Services and the University of Kentucky
* No data reported
---------- = Missing Data