

**Illegal Tobacco Sales to Minors  
by Health Department Service Area and State  
1998-2003**

**Breckinridge County Health Department**

Service Area	1998-99			1999-00			2000-01			2001-02			2002-03		
	Attempts to Purchase	Illegal Sales	%	Attempts to Purchase	Illegal Sales	%	Attempts to Purchase	Illegal Sales	%	Attempts to Purchase	Illegal Sales	%	Attempts to Purchase	Illegal Sales	%
Breckinridge	0	*	*	25	2	8.0	1	0	0.0	32	0	0.0	8	1	12.5
Kentucky	2633	369	14.0	5853	768	13.1	3361	293	8.7	3446	199	5.8	3117	177	5.7

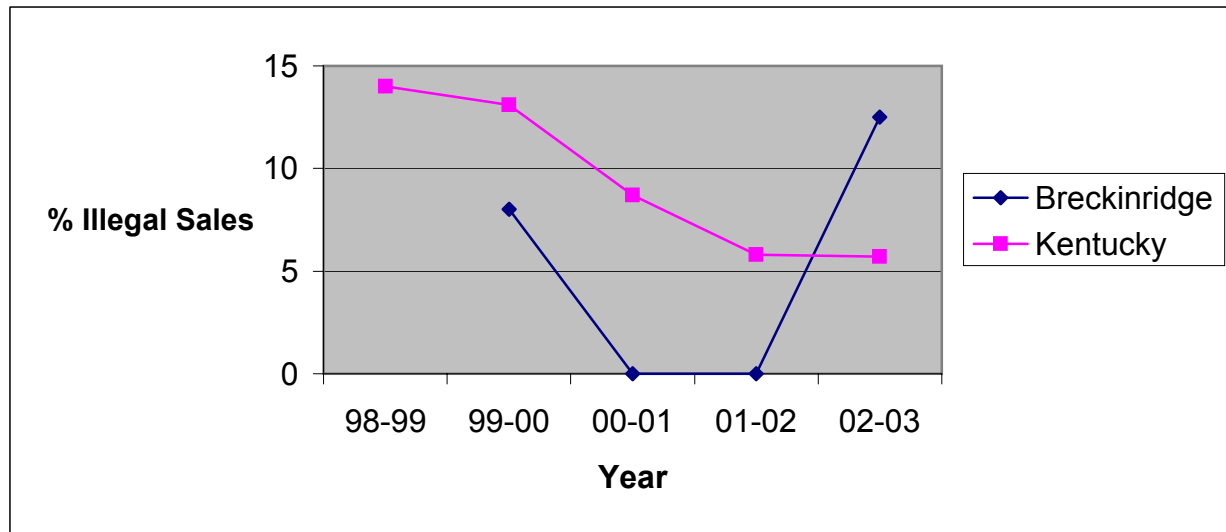

Source: Alcoholic Beverage Control, Teen Tobacco Enforcement Program

*This report was prepared through a contract between the Kentucky Cabinet for Health Services and the University of Kentucky College of Nursing.*

\* No data reported