

**Kentucky Annual Tobacco Control Plan,2002-2003
Smoking During Pregnancy 1996-2000
Kentucky River District Health Department**

County	1996		1997		1998		1999		2000	
	<u>N</u>	%	<u>N</u>	%	<u>N</u>	%	<u>N</u>	%	<u>N</u>	%
Knott	213	33.3	185	34.6	449	29.6	204	27	185	24.9
Lee	91	39.6	86	36	88	45.5	87	43.7	89	39.3
Leslie	151	30.5	158	34.8	164	30.5	163	41.1	150	36.7
Letcher	279	18.6	263	17.5	274	12.8	315	10.8	286	4.9
Owsley	64	59.4	61	37.7	67	40.3	57	47.4	52	50
Perry	440	33	447	32.7	409	28.6	381	31	438	33.3
Wolfe	104	34.6	94	30.9	107	31.8	108	38	105	38.1
Kentucky River	1342	31.6	1294	30.4	1317	27.1	1315	28.9	1305	27.7
Kentucky	50264	24.5	50338	24.7	54125	23.7	53216	23.7	55978	23.4

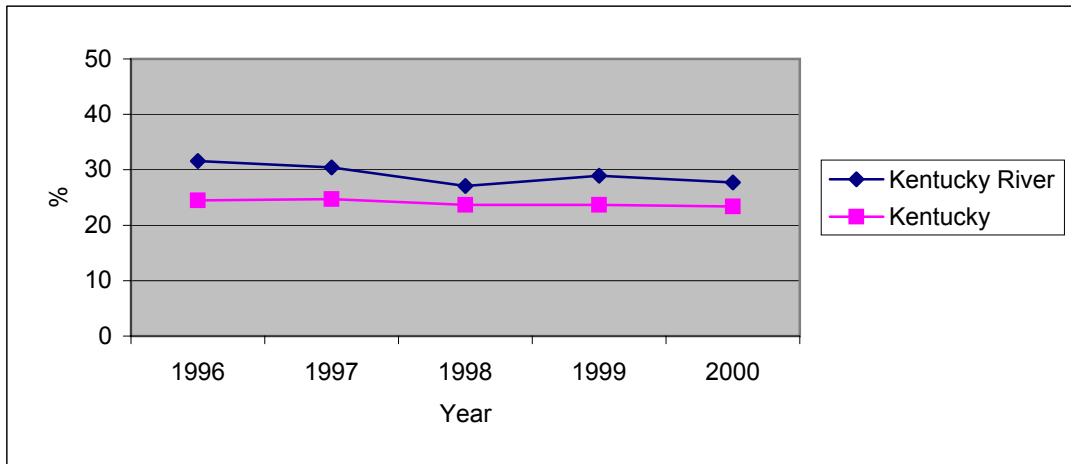

Healthy Kentuckians 2010: Prevention Initiative

Objective 3.4. Reduce cigarette smoking among pregnant women to a prevalence of no more than 17 percent. (1997 Baseline: 25 percent).

Objective 3.5. Increase to at least 50 percent the proportion of pregnant women who abstain from smoking early in pregnancy and maintain abstinence for the remainder of pregnancy, following delivery, and through 6 weeks postpartum.

Sources. Healthy Kentuckians 2010 Spring 2000
Kentucky Vital Statistics Birth File 1996-00