

**Illegal Tobacco Sales to Minors
by Health Department Service Area and State
1997-2001**

Clark County Health Department

Service Area	1997			1998			1999			2000			2001		
	Attempts to Purchase	Illegal Sales	%	Attempts to Purchase	Illegal Sales	%	Attempts to Purchase	Illegal Sales	%	Attempts to Purchase	Illegal Sales	%	Attempts to Purchase	Illegal Sales	%
Clark	42	7	16.7	3	1	33.3	61	1	1.6	37	2	5.4	47	1	2.1
Kentucky	2061	318	15.4	2633	369	14.0	5853	768	13.1	3361	293	8.7	3446	199	5.8

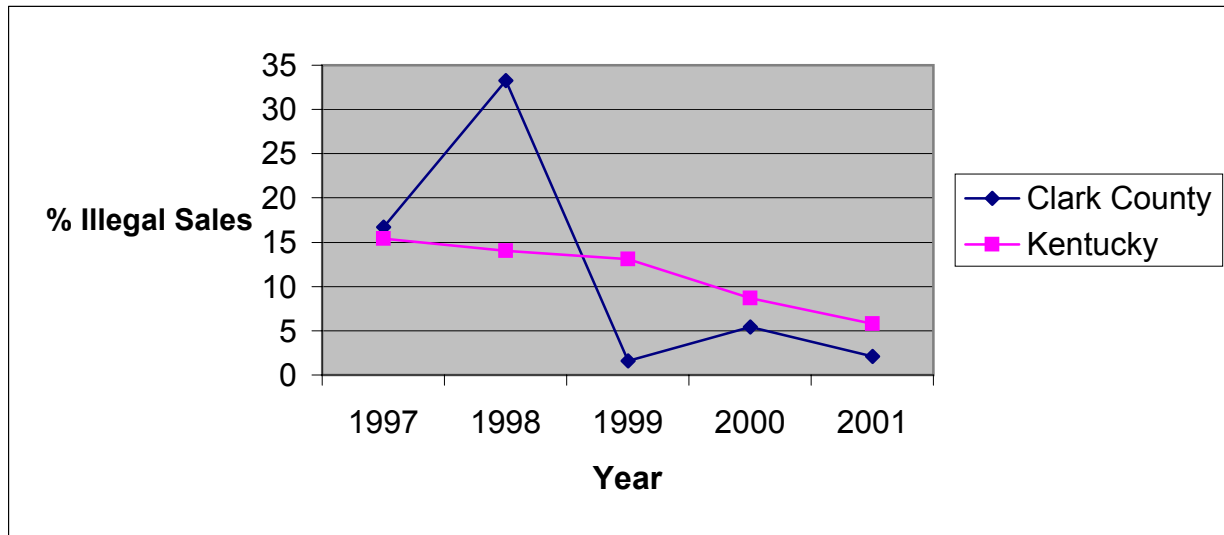

Source: Alcoholic Beverage Control, Teen Tobacco Enforcement Program